

**Application No: DC/17/02640**

**Address: 1 Cherryfields  
Bramford  
Ipswich  
Suffolk  
IP8 4DS**

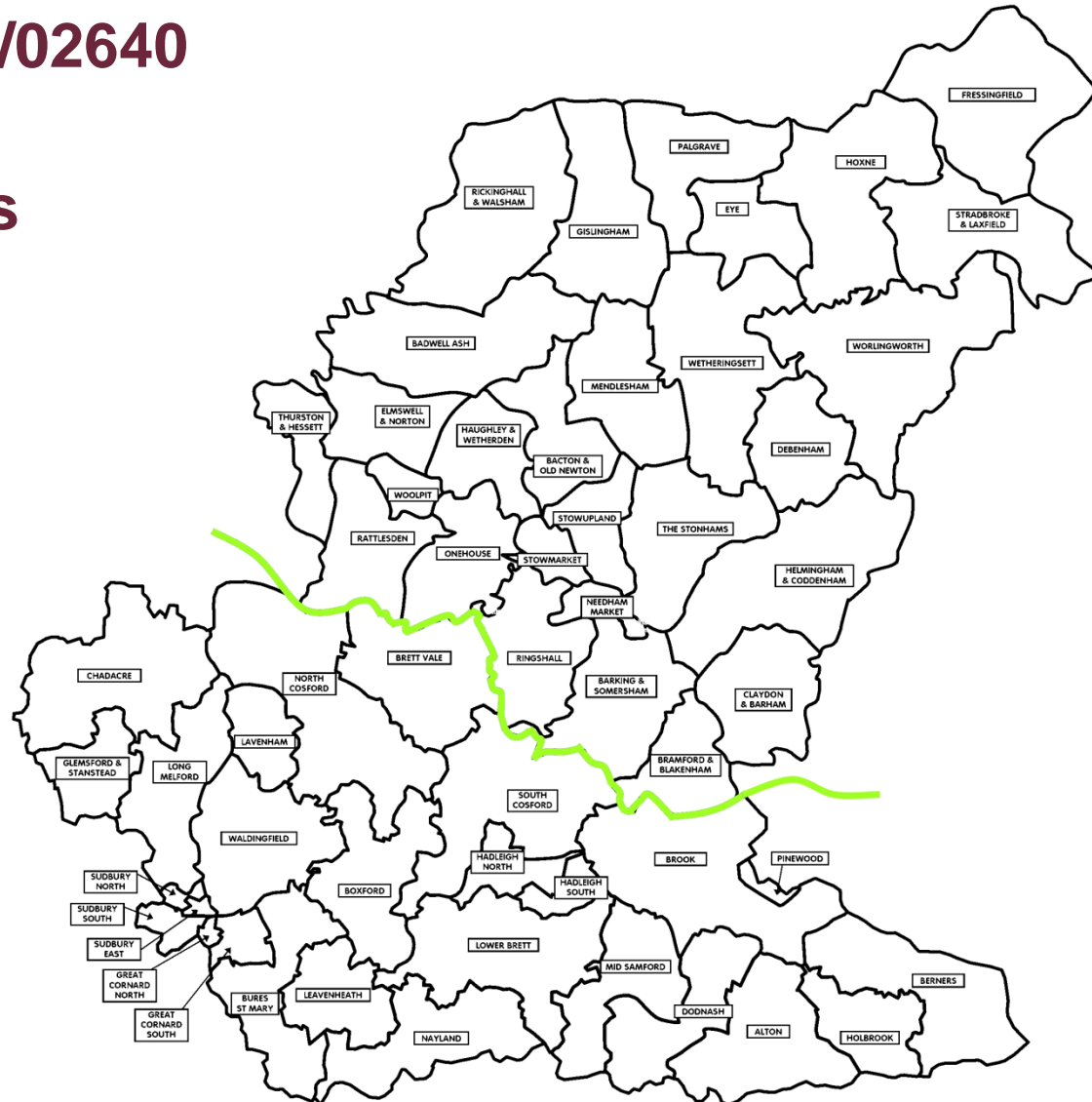



## Verbal Updates:

- Confirmation and summary of any 3<sup>rd</sup> Party representations received not previously issued to members.
- Confirmation and summary of any consultee responses received not previously issued to members
- Confirmation of any changes to recommendation, conditions or reasons.

# Site Location Plan

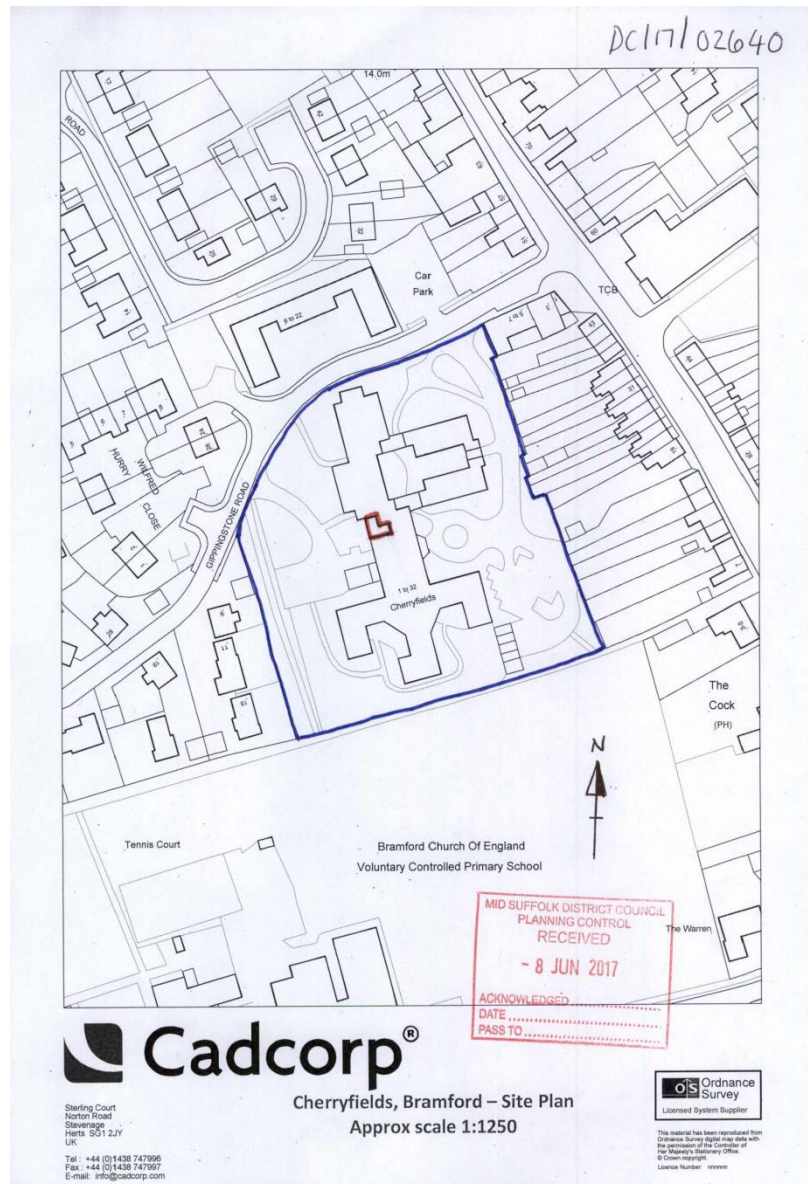

# Constraints Map

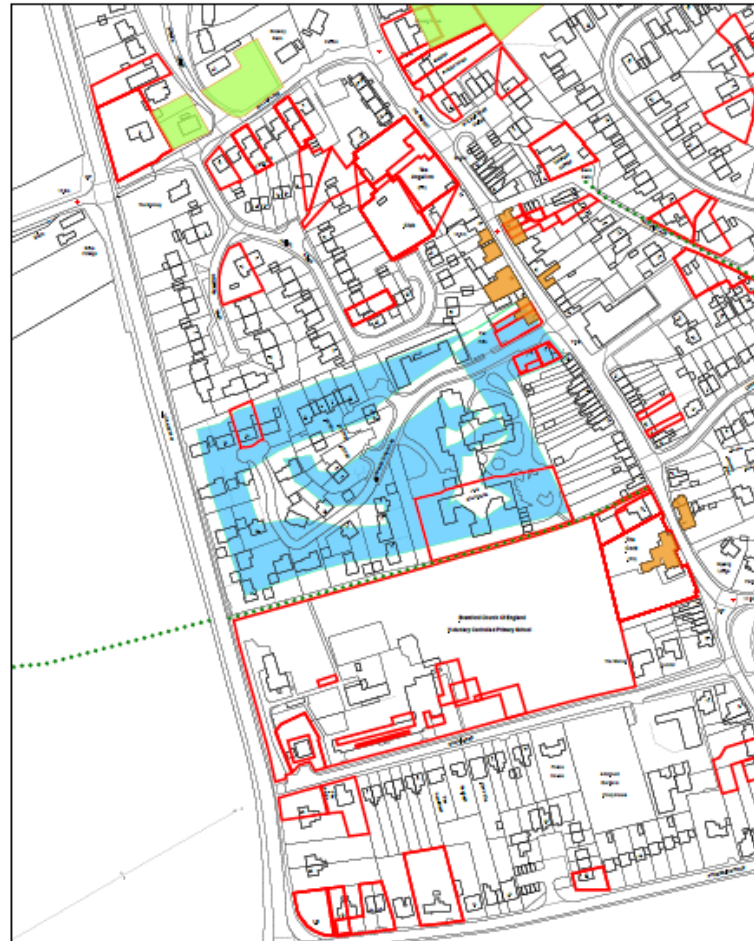

Title:  
Reference:  
Site:



**MID SUFFOLK DISTRICT COUNCIL**  
131, High Street, Needham Market, IP6 8DL  
Telephone : 01449 724500  
email: [customerservice@msdc.gov.uk](mailto:customerservice@msdc.gov.uk)  
[www.mid.suffolk.gov.uk](http://www.mid.suffolk.gov.uk)



SCALE 1:2500

Reproduced by permission of  
Ordnance Survey on behalf of HMSO.  
© Crown copyright and database right 2017  
Ordnance Survey Licence number: 100017810

Date Printed : 13/06/2017

# Car Parking Plan

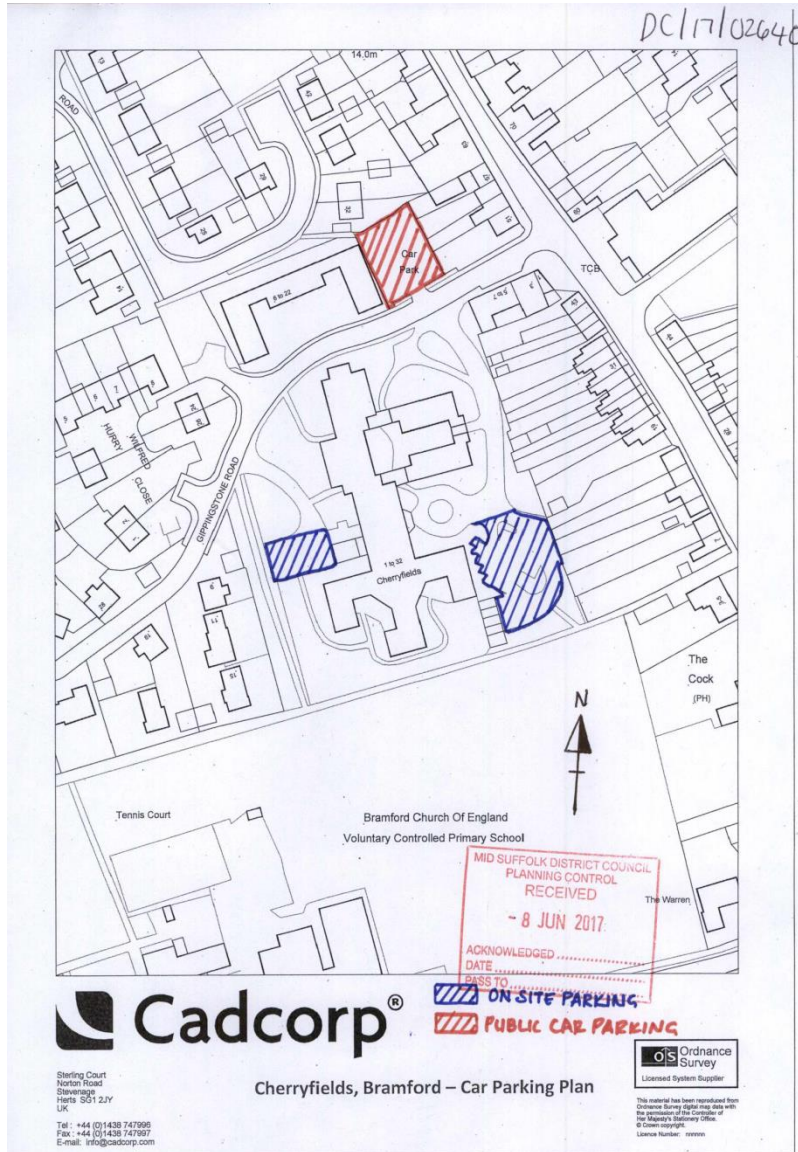

# Proposed floor plan

00117102640

NOTE:  
This drawing must not be reused, copied or copied without the written consent of the author.  
If errors, omissions, discrepancies or other errors are reported to the original author.  
All dimensions to be checked before construction and by a qualified professional to ensure  
to the satisfaction of the local authority and the client.  
Any deviation from the drawing to be reported to the original author only.

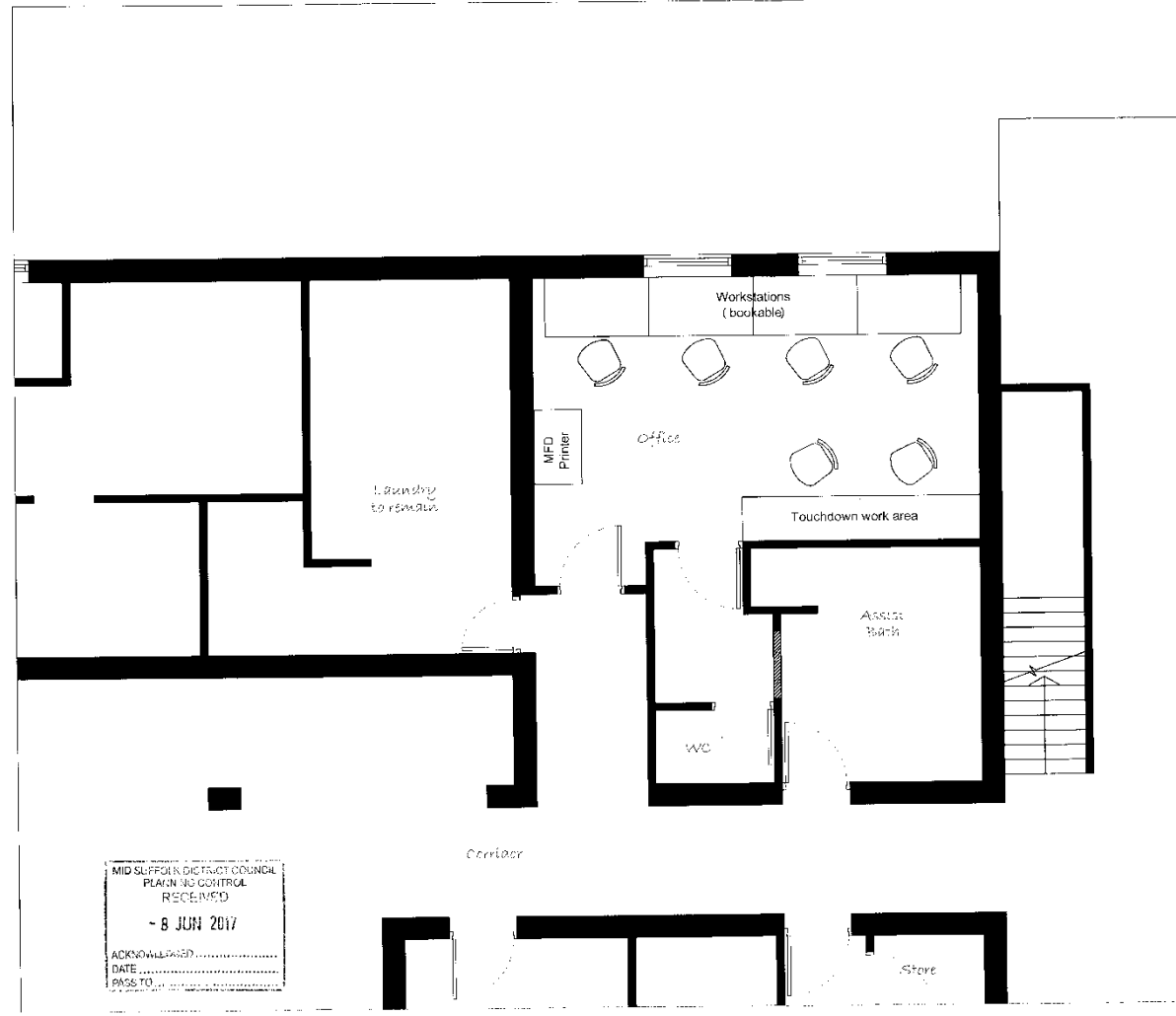

MID SUFFOLK DISTRICT COUNCIL  
PLANNING CONTROL  
RECEIVED  
- 8 JUN 2017  
ACKNOWLEDGED .....  
DATE .....  
PASS TO .....

NO.	DATE	DESCRIPTION	BY
01	May 2017	Proposed floor plan	1:50 @ A3
SUBJECT		PROJECT	DATE
Cherryfields Bamford		01	15/05/17
<p>Babergh &amp; Mid Suffolk District Council</p> <p><b>PROPERTY SERVICES</b></p> <p>Chris Lane, Hadleigh, Suffolk, IP7 6SL Tel. 01473 522801</p>			

